

Nov. 29 - 1897.

13-339. Franks & David Moore to Jno. Barker
 Pt 344 T. 6 N. R. 1 W. B. 4. 460 ft N
 of S.W. cor N.W. 1/4 B. E. 660 N 400.
 E. 660, N 460. W 1141.14 ft
 S 4° 15' W 209.81 ft S 86° 15' W
 162.86 to W. line 3. S 308.22 ft
 to pt 792 ft N. of S. W. cor N.W. 1/4 B
 N 87-30 W 269.45 ft S 7° 22' W
 346.64 ft E 314.09 ft to beg
 N. 1/4 A

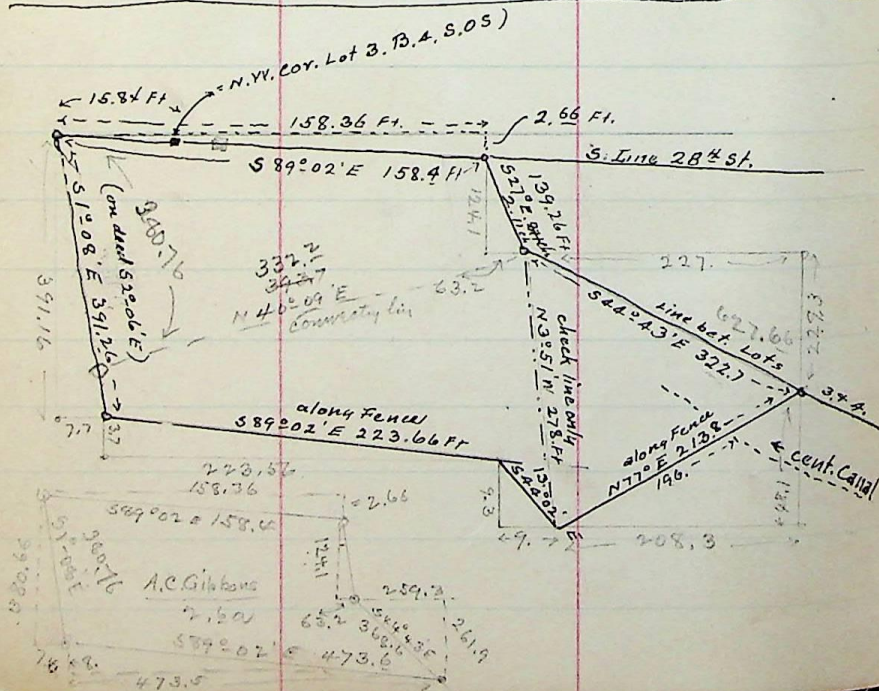

76

Nov - 30 - 1897

76

Part of Evans Estate - Pt. Lots, 243, B. 4, of South Ogden Survey
 Beg. N.W. cor. Lot 3, W. $2\frac{1}{2}$ ch. S 2-06' E. 380.76
 ft. E. 232.86 ft. S. 328.74 ft. W. 339.5
 S 201.96 ft. E. 125. ft. S 0.22 ch. to S. line Lot 3.
 thence along S. line Lot 3, to Ogden City Canal.
 thence along said Canal to its junction with
 Canfield Creek, thence along S. bank of said Canal
 Canfield Creek southeasterly to a point 361.5 ft
 E. and 72. ft N. of the S.W. cor. said Lot 2,
 thence S. 72. ft. - thence East 539.42 ft, along
 S. line of said Lot 2, to the S.E. cor. of said Lot 2,
 thence North 10.82 chains, to the N.E. cor. of said
 Lot 3 thence N. 10.14 chains along the N. line
 of said Lot 3, - thence N 44° 43' W 9.51 chs.
 thence N. 27° W. 2.11 chs thence N. 2.16 chs to
 beg.
 also Pt. Lot 3, B. 67, Plat C, Ogden City. Survey
 Beginning 1.37 chs S of N.E. cor. of said Lot.
 S 1.50 chs W. 5. chs N 1.50 chs E. 5. chs to beg.

